Antiphon 10
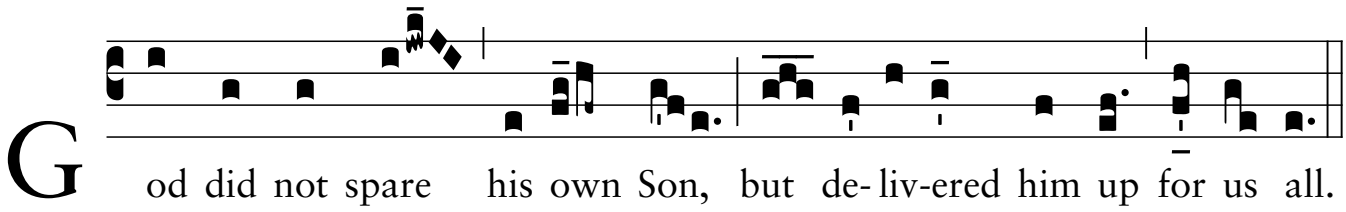
Proprio Filio suo